

Doncaster Long-Term Plan Boundary

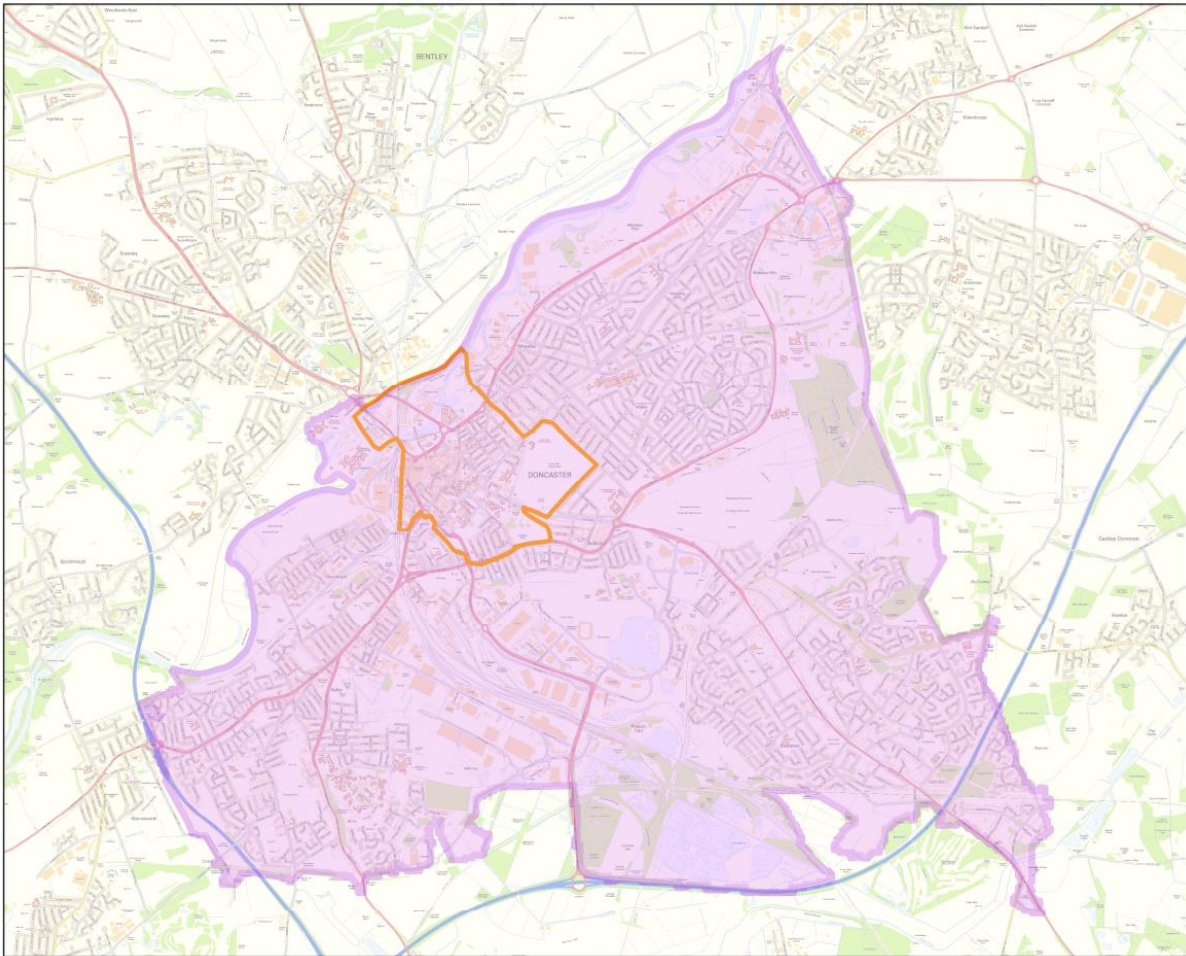

The Doncaster Long Term Plan for Towns boundary is shown above (purple shaded area). This geography is based on the Doncaster Built Up Area 2022, as defined by government.

Within this geography it is proposed that the primary focus of investment is within the city centre as described in the Urban Centre Masterplan and Town Investment Plan (orange boundary).